

Advanced Scale Study

Palton

C MAJOR

Tuba

6

11

16

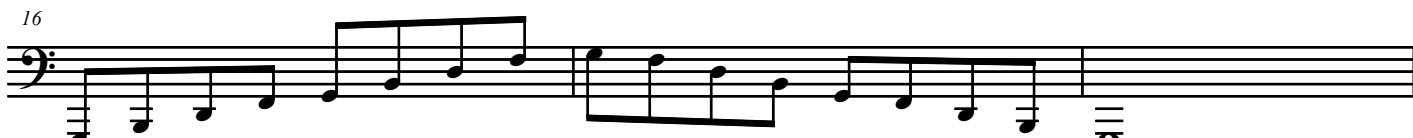

19

23

27

32

37

45 F MAJOR

50

55

60

63

67

71

76 Also play up one octave

81

85

89 B FLAT MAJOR

94

99

104

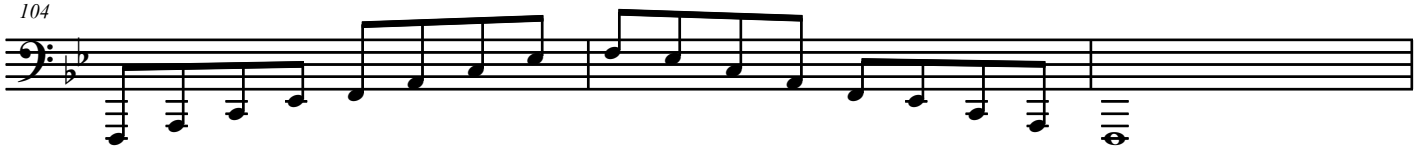

107

111

115

120

125

129

G FLAT MAJOR

265

270

275

280

283

287

291

296

Also play up one octave

301

305

B MAJOR

309

314

319

324

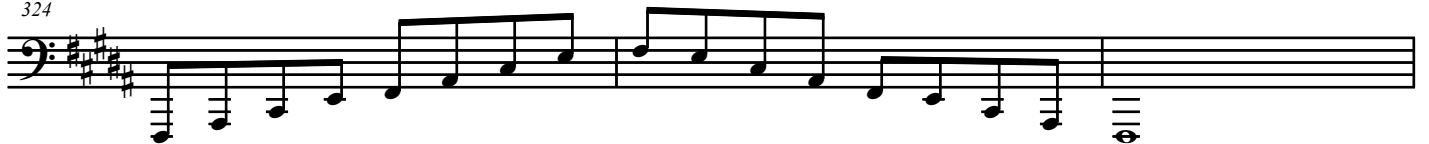

327

331

335

340

345

349

E MAJOR

353

358

Also play down one octave

363

368

371

375

Also play down one octave

379

384

389

393

A MAJOR

397

402

407

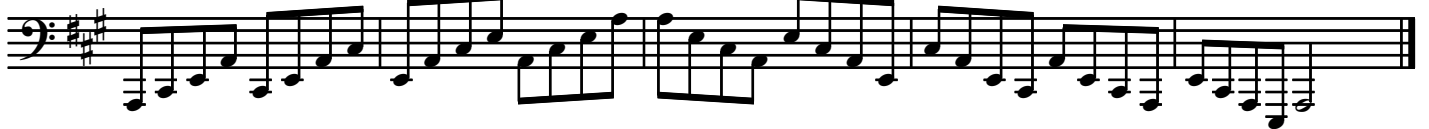

412

415

419

423

428

433

437

441 D MAJOR

446

Also play down one octave

451

456

459

463

Also play down one octave

467

472

477

481

485 G MAJOR

